

Kabgan FHH Site Plan

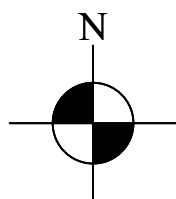

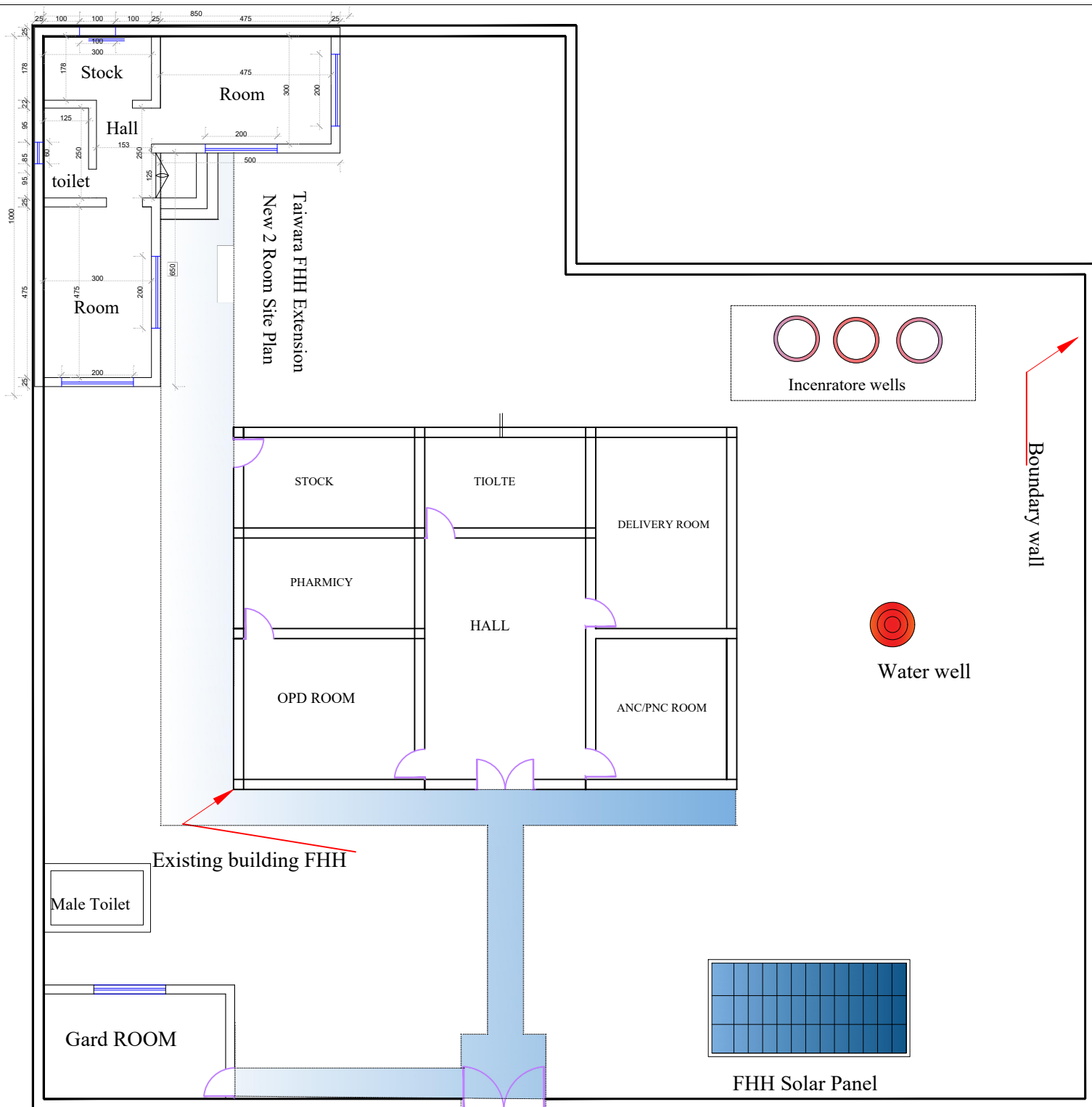

Chaeshte sharif District Salma FHH Site Plan

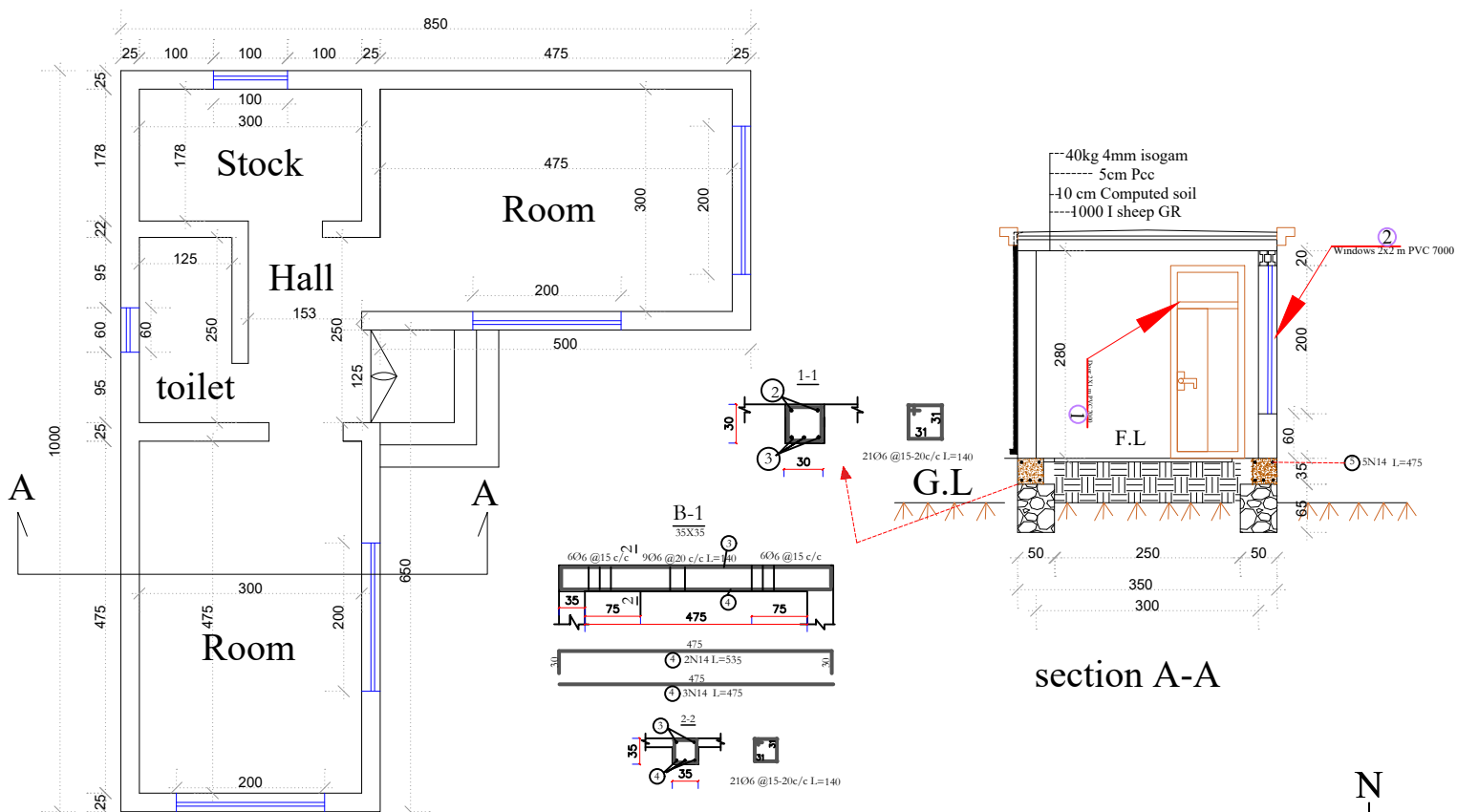
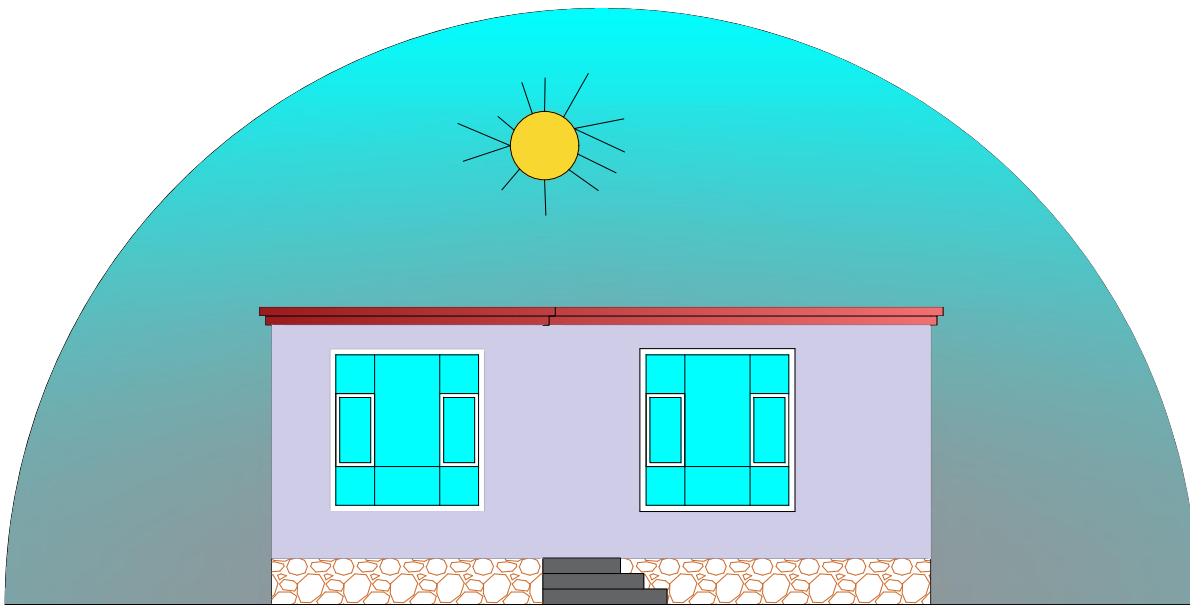

Salma FHH Site Plan

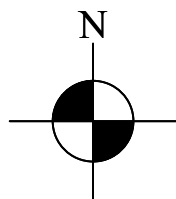

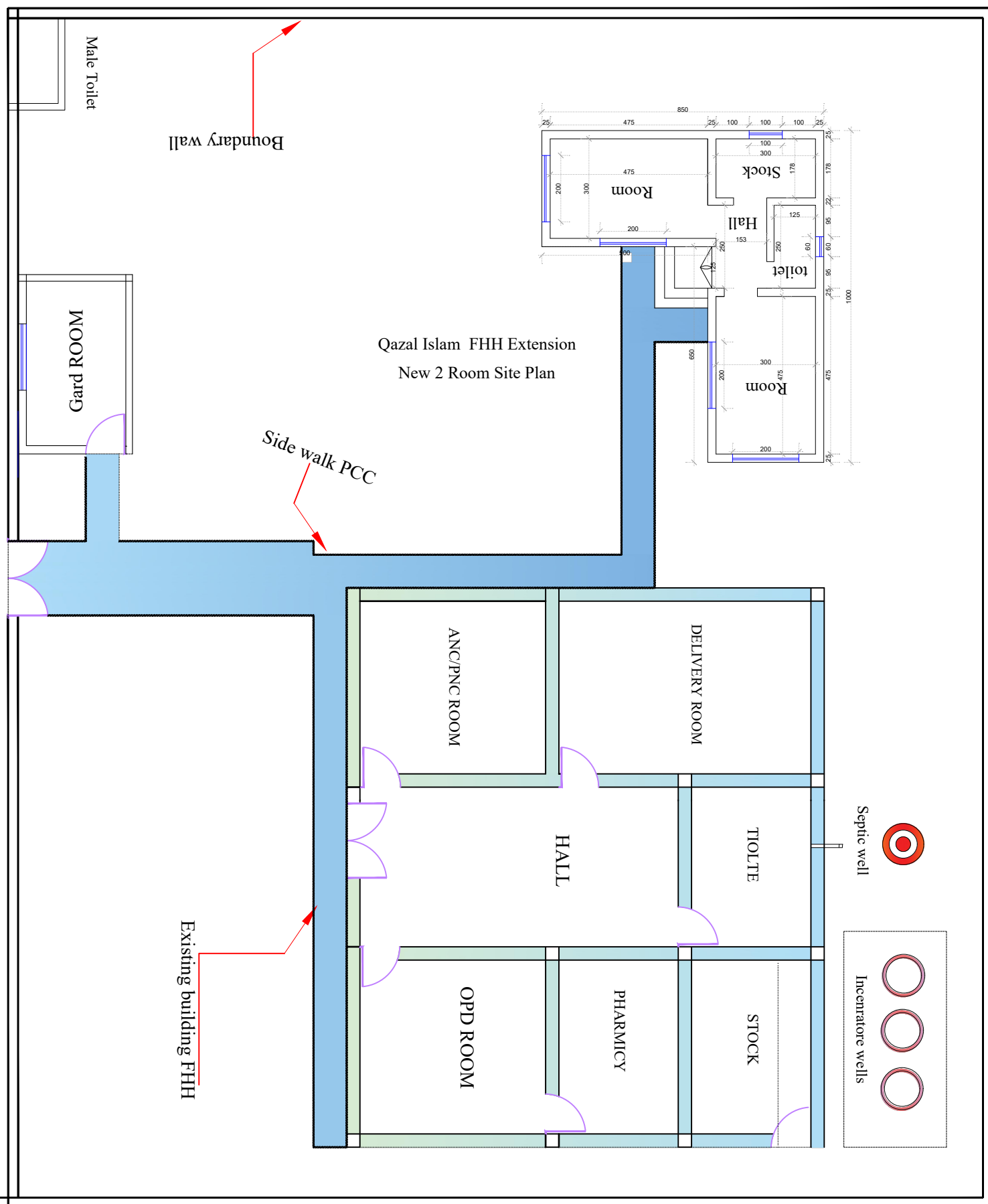

Kohsan District Qazal Islam FHH Site Plan

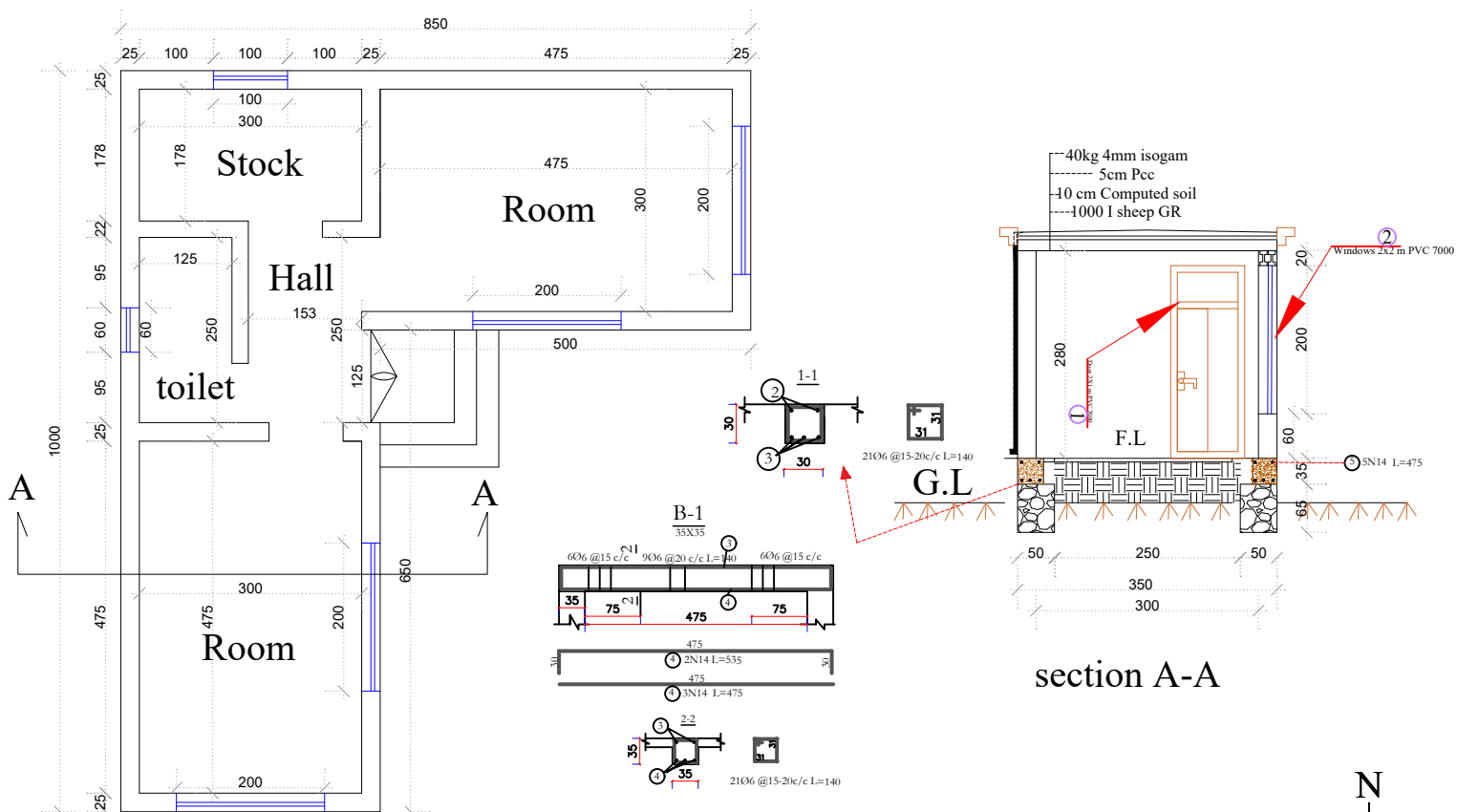
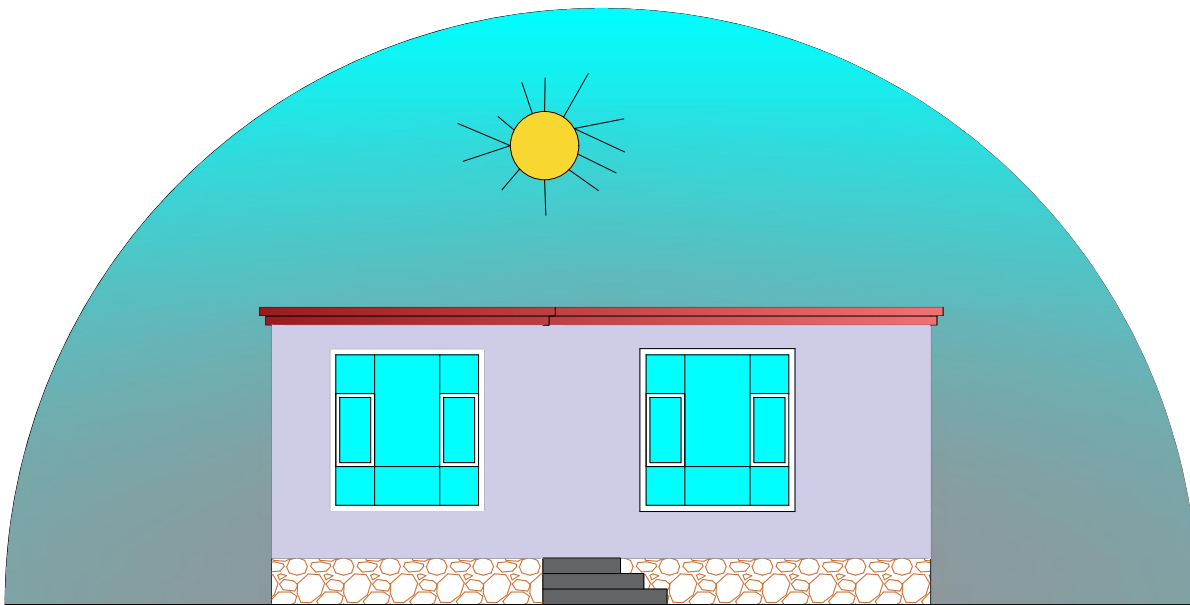

Qazal Islam FHH Site Plan

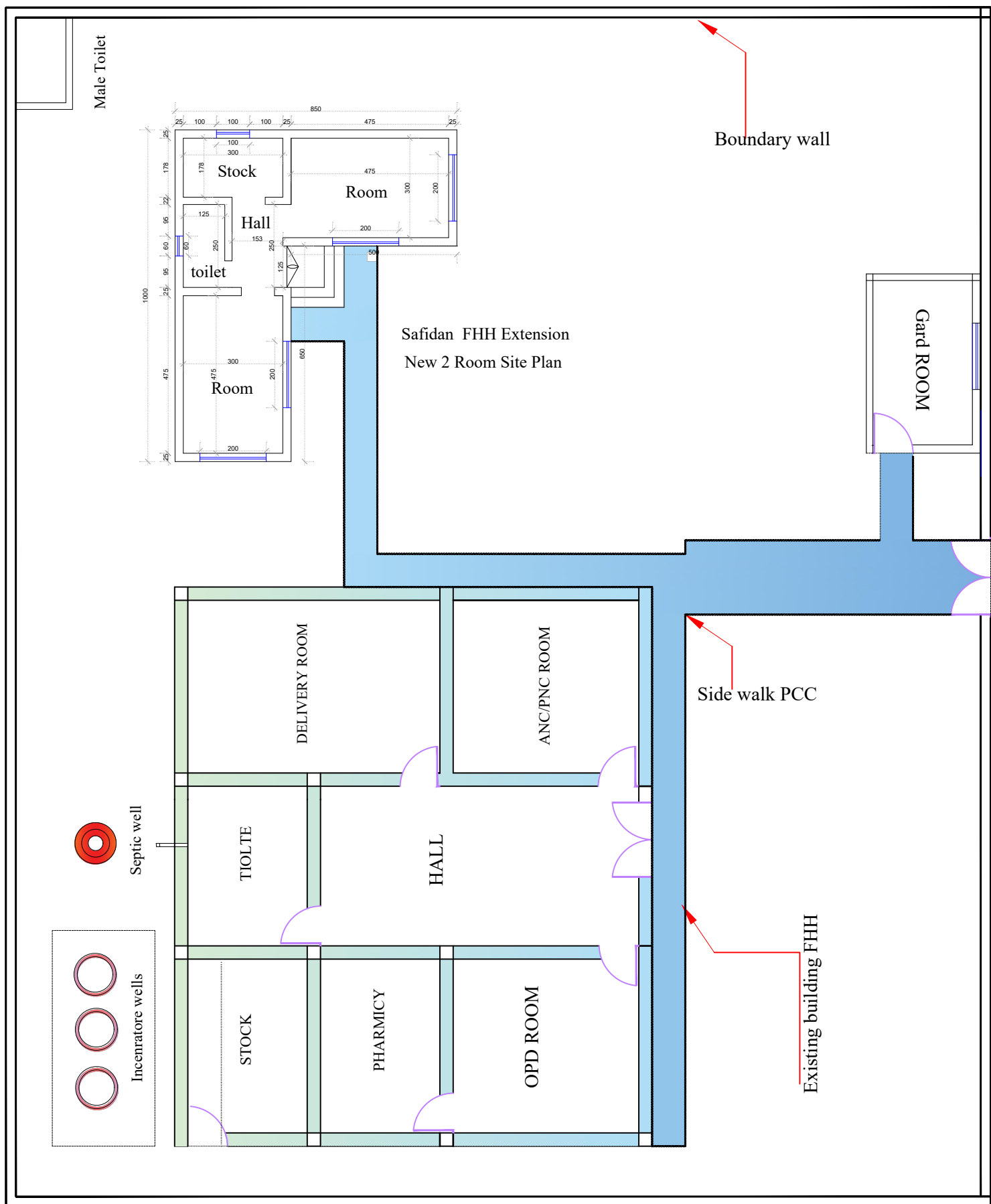

Kohsan District Kamana FHH Site Plan

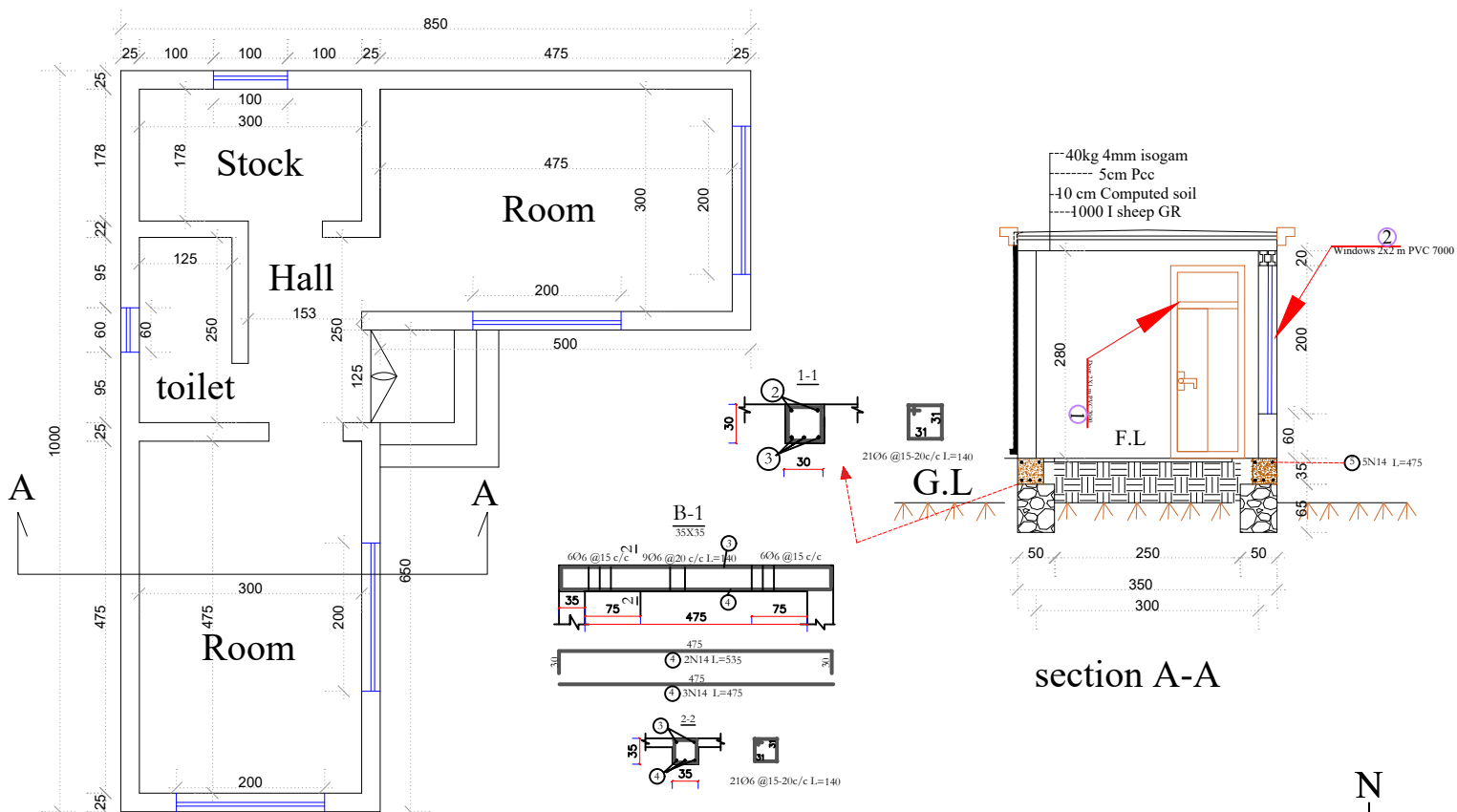
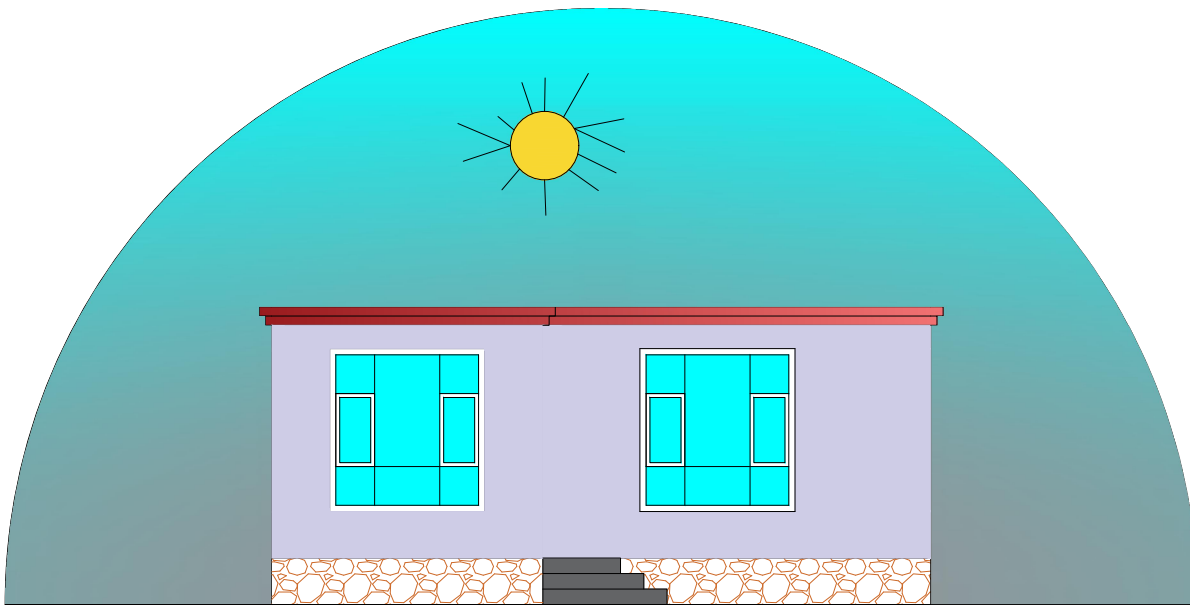

Kamanah FHH Site Plan

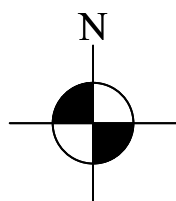

The diagram illustrates the site plan for the Gulran District Asya Dib FHH. It features two main sections:

- Existing Building Extension (Top Left):** This section shows the current layout with dimensions. It includes a Stock room (178x100), a Hall (125x60), a toilet (80x25), and a Room (475x300). A red arrow points to the "Existing building FHH".
- New 2 Room Site Plan (Bottom):** This section shows the proposed extension. It includes a Delivery Room, ANC/PNC Room, Hall, TIOLTE, STOCK, PHARMICY, OPD ROOM, and Gard ROOM. A red arrow points to the "New 2 Room Site Plan".

Key features and dimensions include:

- Water well:** Located near the top right.
- Side walk PCC:** Indicated by a red arrow pointing towards the water well.
- Septic well:** Located near the bottom center.
- Boundary wall:** Indicated by a red arrow pointing to the outer perimeter.
- Incentore wells:** Three circular symbols representing incentive wells are shown at the bottom left.

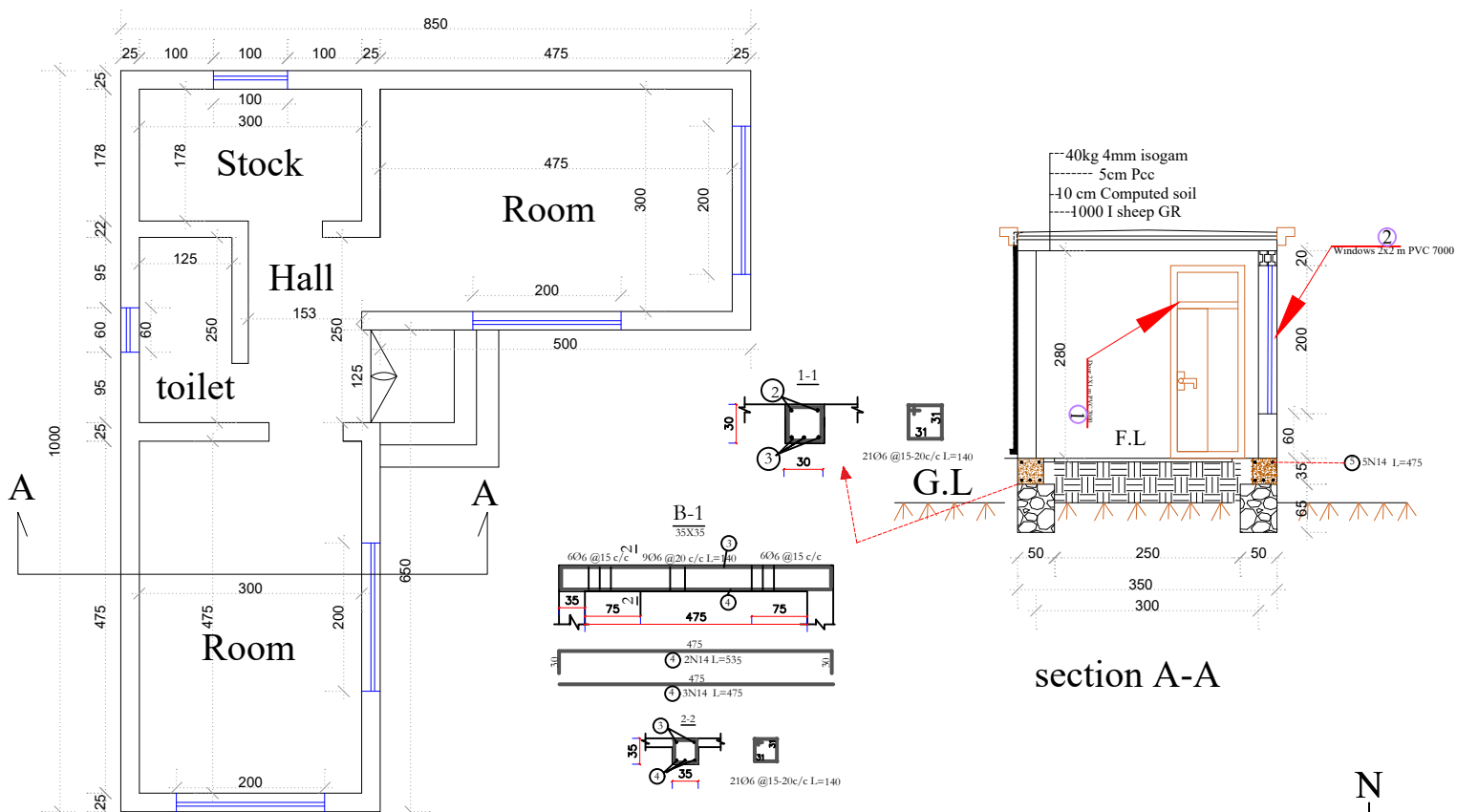
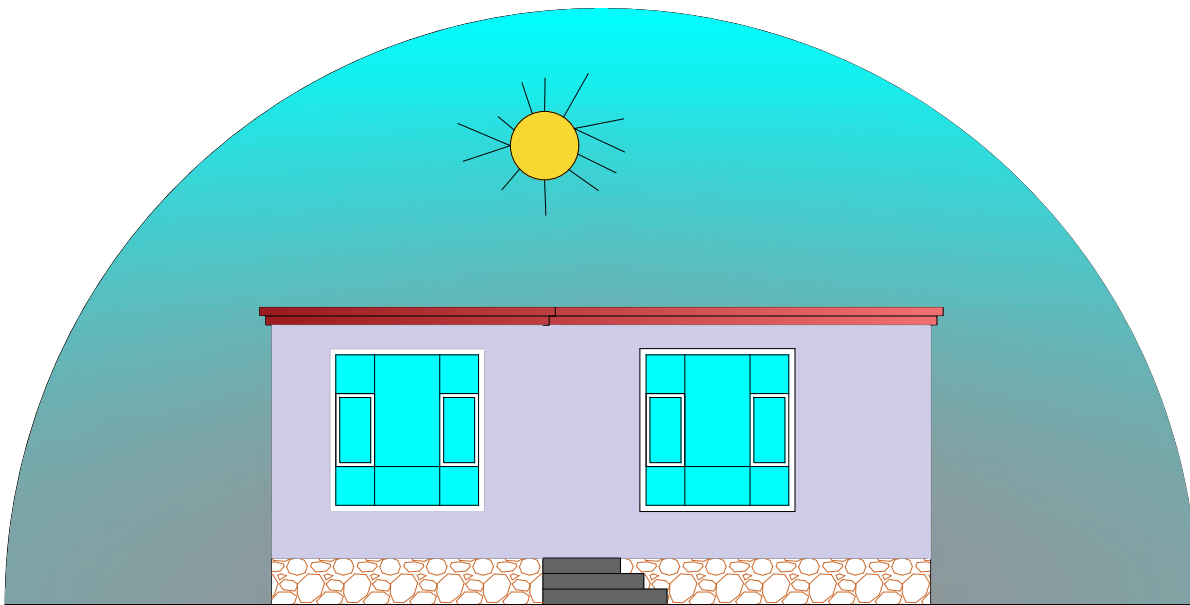

Asya Dayb FHH Site Plan

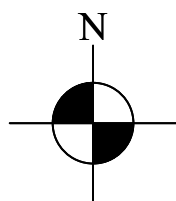

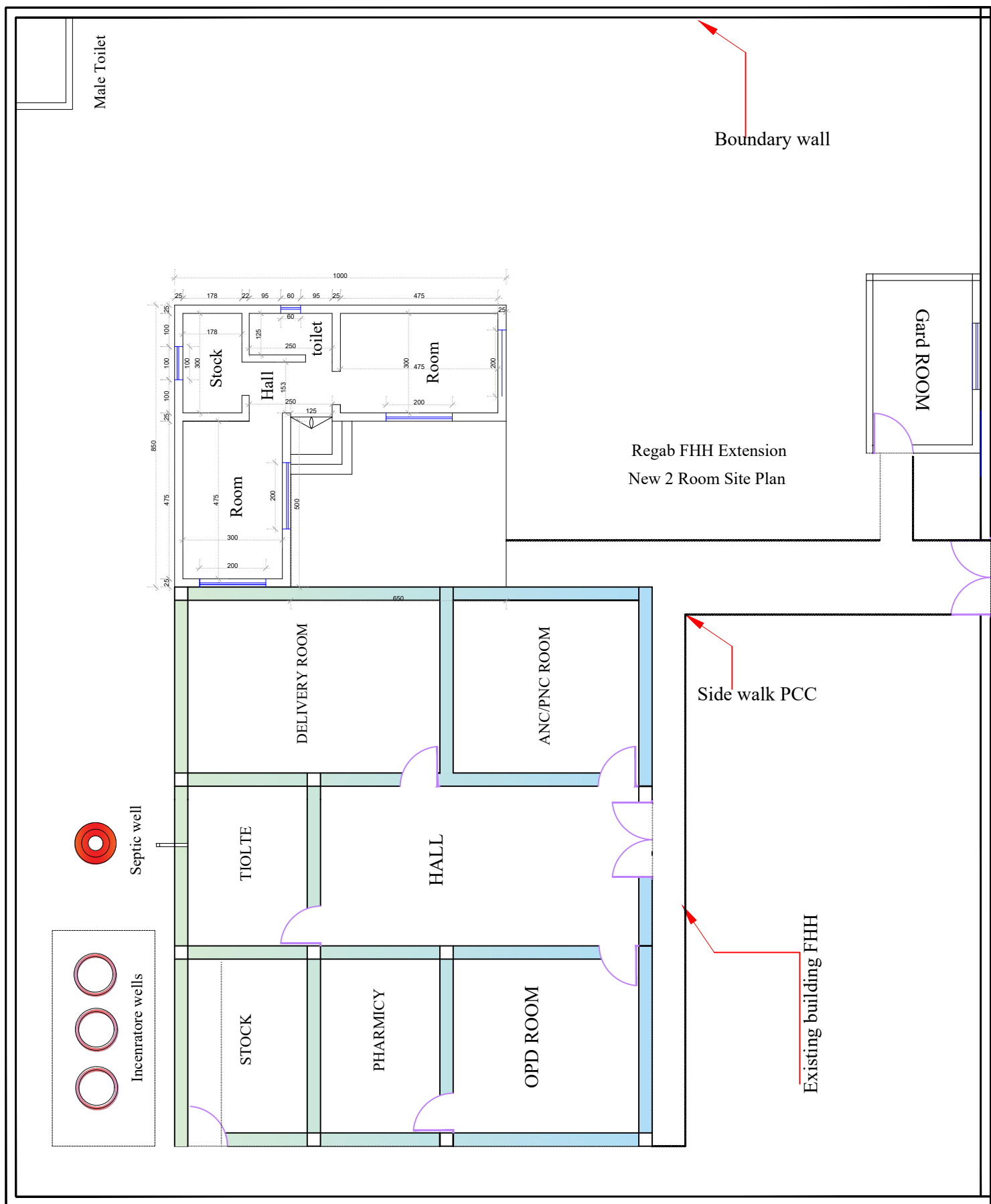

Gulran District Regab FHH Site Plan

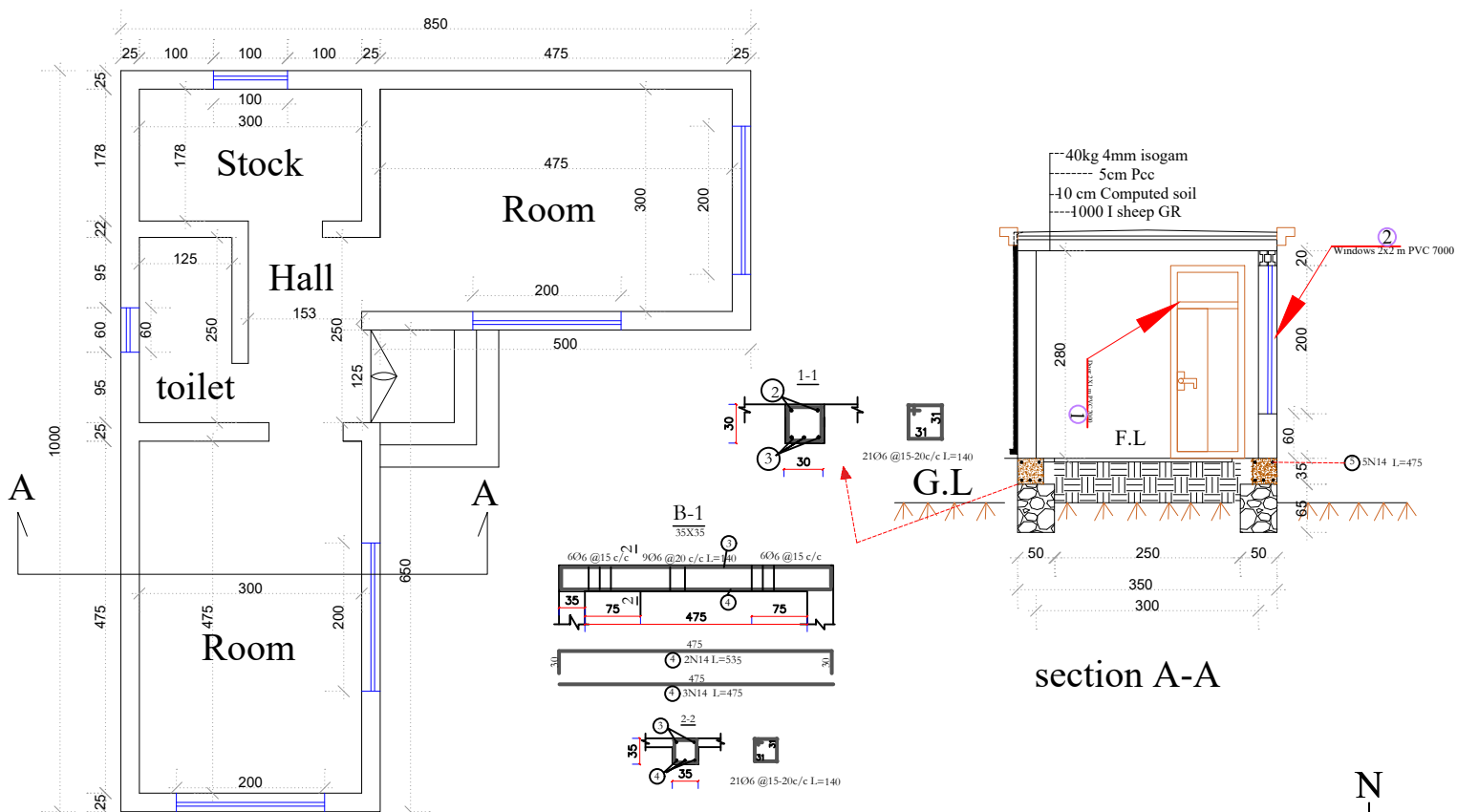
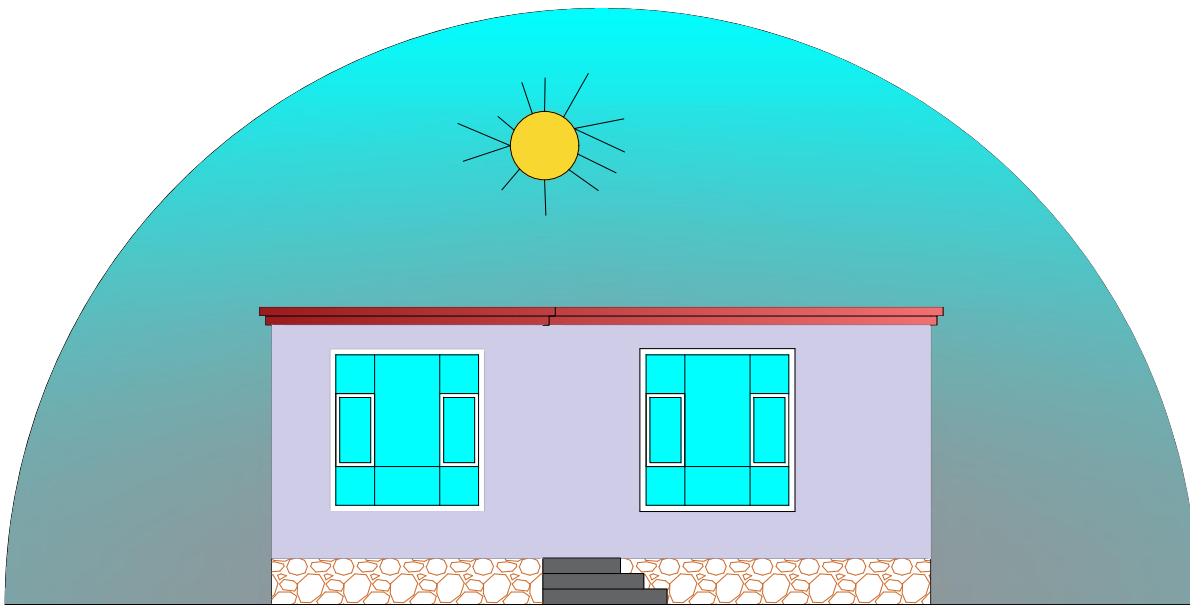

Regab FHH Site Plan

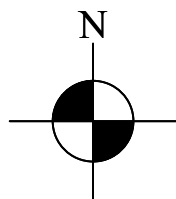

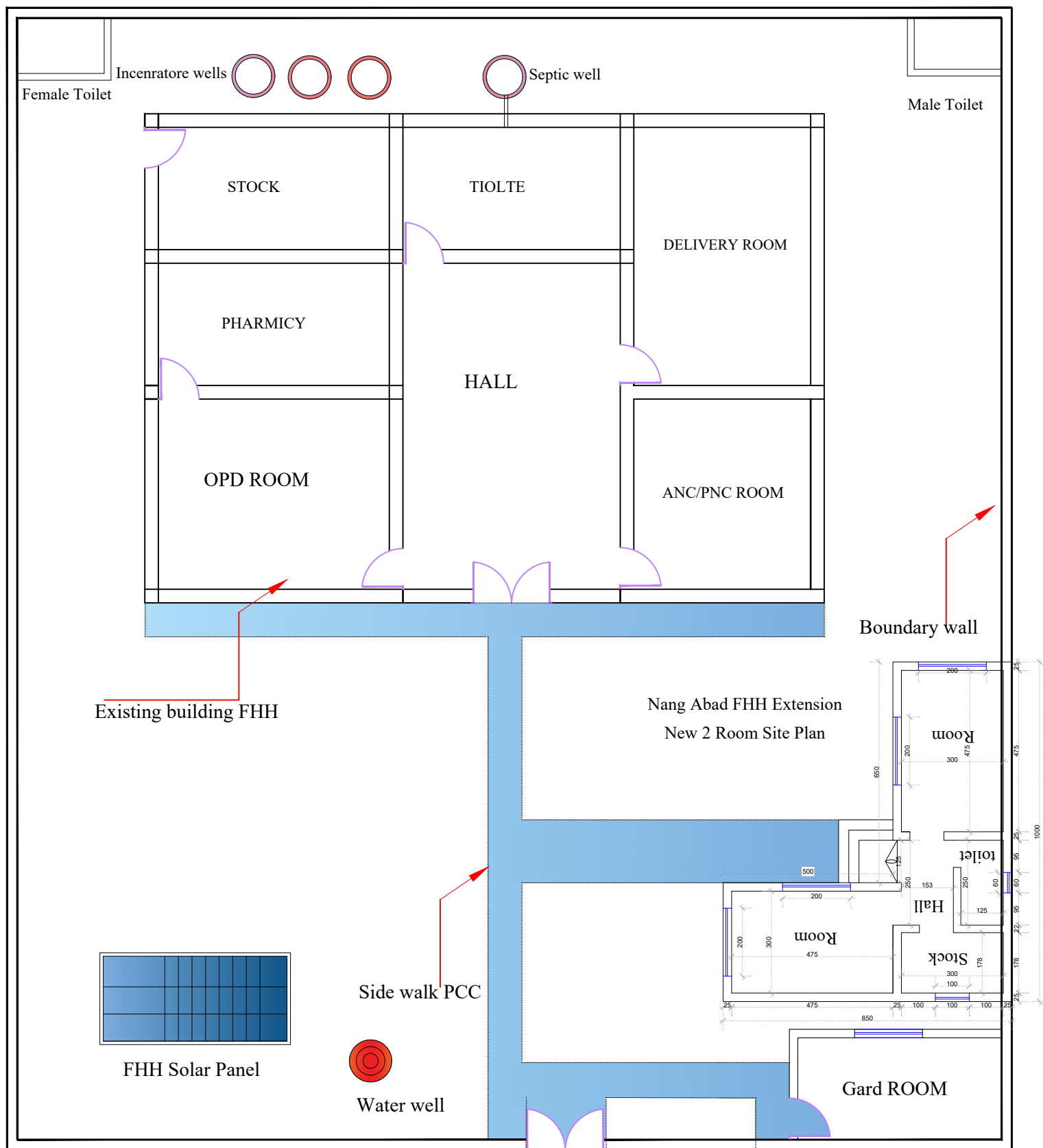

Gulran District Nang Abad FHH Site Plan

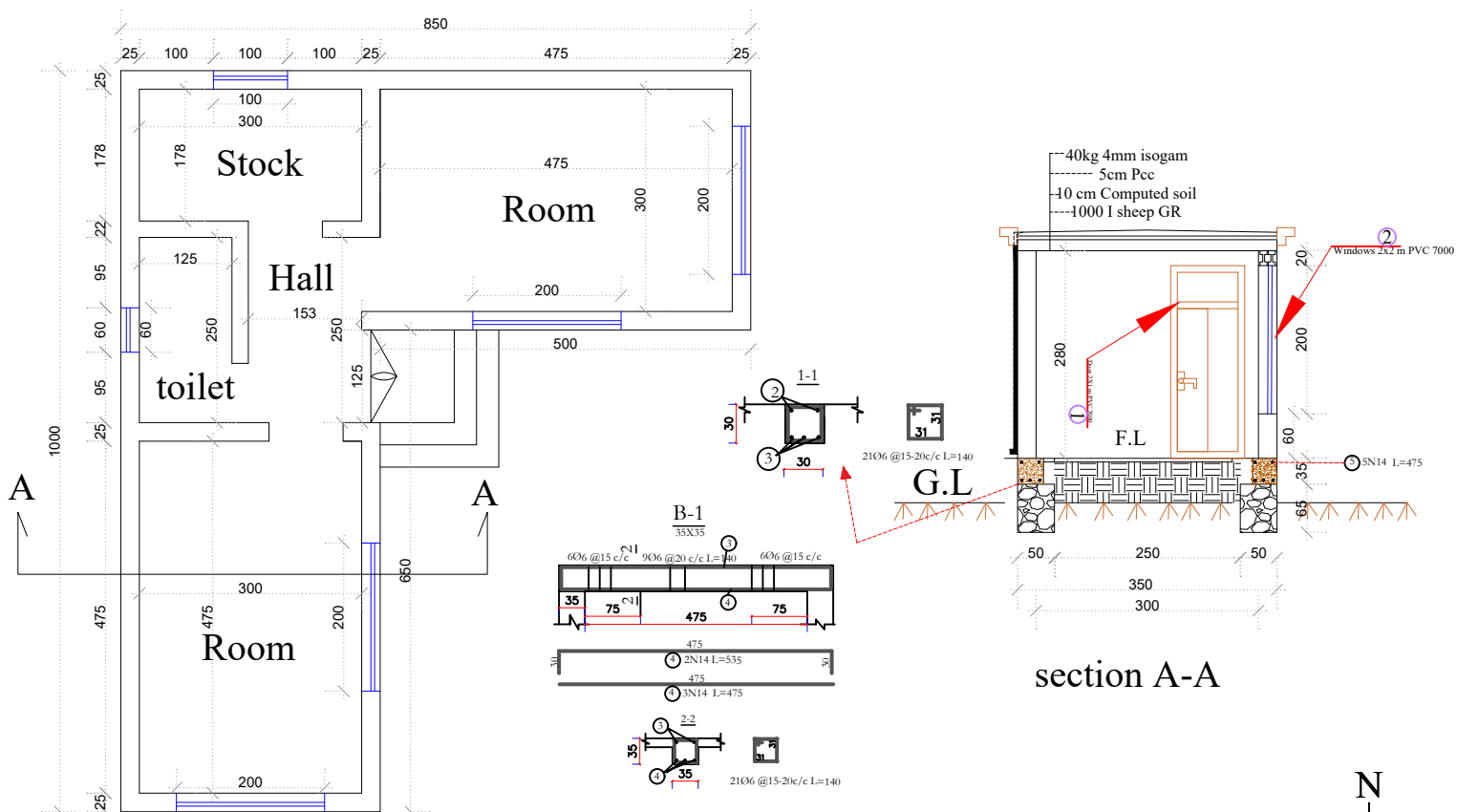
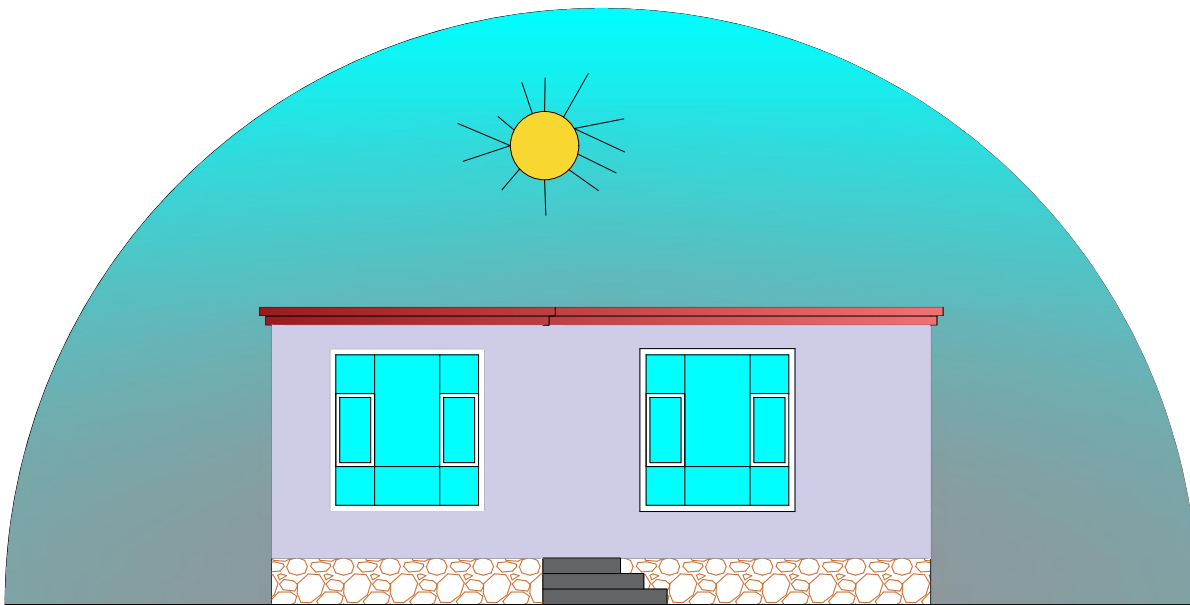

Nangabad FHH Site Plan

